



SELF-PERFORMING DIVISION

CAPABILITY STATEMENT

G. L. Bruno Associates, Inc. is a service-disabled veteran-owned construction company, specializing in design-build. GLB has been family owned and operated since 1978. GLB offers a diversity of development, general contracting, construction management, various self-performed trade work, and property management services. Our Core Values (Strong Work Ethic; Principle Driven; Experience & Knowledge; Accountability; Relationship Focused; Leadership by Example; and Visionary) guide every decision we make on every project, ensuring expectations are exceeded.

PRIMARY NAICS CODES:

236220 – Commercial and Institutional Building Construction

236210 – Industrial Building Construction

531120 – Lessors of Nonresidential Buildings

(25 additional NAICS Codes available)

UEI: QQQ5GYAYT6M3

Cage Code: 77JX7

Contractor's License: 371130



Areas of expertise:

- Interior Demo
- Temporary Barriers
- Infection Prevention
- Framing
- Drywall
- Insulation
- Firestopping
- Acoustical Ceilings
- Painting
- Equipment Install & Anchoring
- Install/Maintain SWPPP BMP's
- General Labor
- All Division 10



3911 N Blattella Lane, Fresno, Ca 93727 | 559.454.7744 | glbruno.com



SELF-PERFORMING DIVISION

CAPABILITY STATEMENT

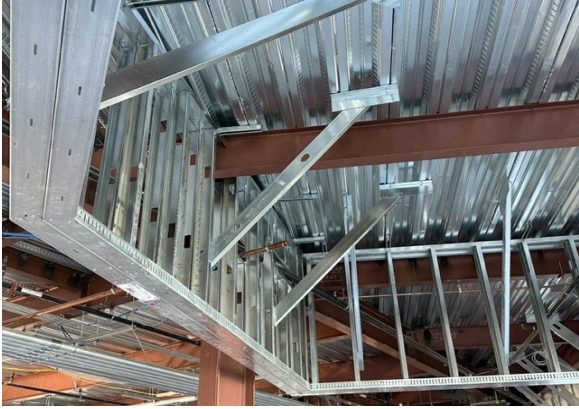

Enrique Herrera

Metal Framing & Drywall Ops Manager

ETHerrera@glbruno.com



Leo Duran

Partner & VP of Construction

LDuran@glbruno.com